

PID# 010470010

This drawing is neither a legally recorded map nor a survey and is not intended to be used as one. This drawing is a compilation of records, information, and data located in various city, county, and state offices, and other sources affecting the area shown, and is to be used for reference purposes only. Scott County is not responsible for any inaccuracies herein contained. If discrepancies are found, please contact the Scott County Surveyors Office.

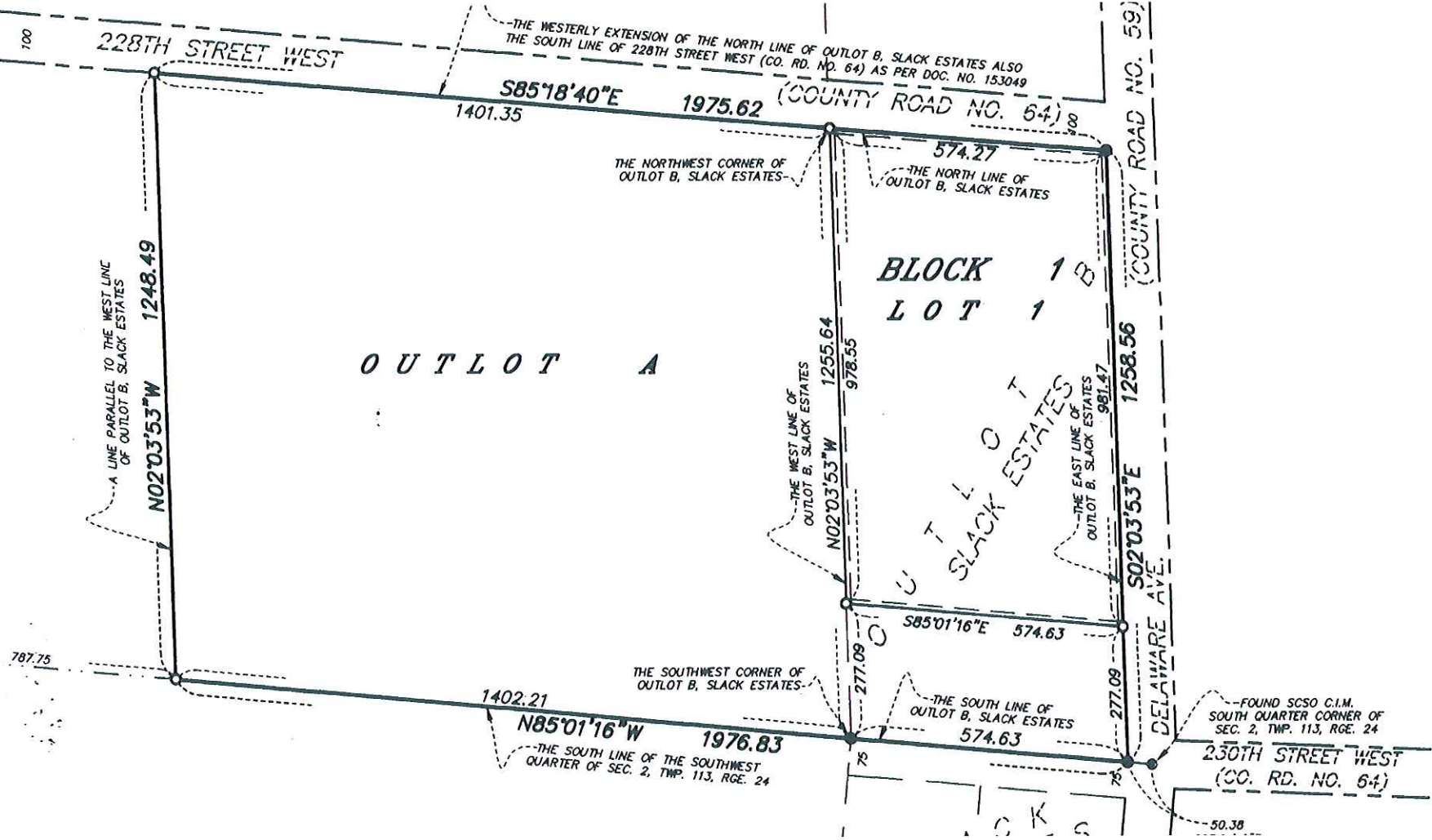

October 28, 2010



IND. SCSD C.I.M.
 WEST CORNER OF
 TWP. 113, RGE. 24
 S85°01'16"E 787.75

FOUND SCSD C.I.M.
 SOUTH QUARTER CORNER OF
 SEC. 2, TWP. 113, RGE. 24



PID# 010350010

This drawing is neither a legally recorded map nor a survey and is not intended to be used as one. This drawing is a compilation of records, information, and data located in various city, county, and state offices, and other sources affecting the area shown, and is to be used for reference purposes only. Scott County is not responsible for any inaccuracies herein contained. If discrepancies are found, please contact the Scott County Surveyors Office.



October 28, 2010



PID# 010350020

This drawing is neither a legally recorded map nor a survey and is not intended to be used as one. This drawing is a compilation of records, information, and data located in various city, county, and state offices, and other sources affecting the area shown, and is to be used for reference purposes only. Scott County is not responsible for any inaccuracies herein contained. If discrepancies are found, please contact the Scott County Surveyors Office.



October 28, 2010

2109.90
N85°01'16"W
E, SW1/4, 2-113-24
2814.97

PARALLEL WITH
THE SOUTH LINE

838.32

N84°39'12"W
76.90
A

LINE, E1/2, NW1/4, 11-113-24

09°E
02

LINE

N04°41'03"E
488.33

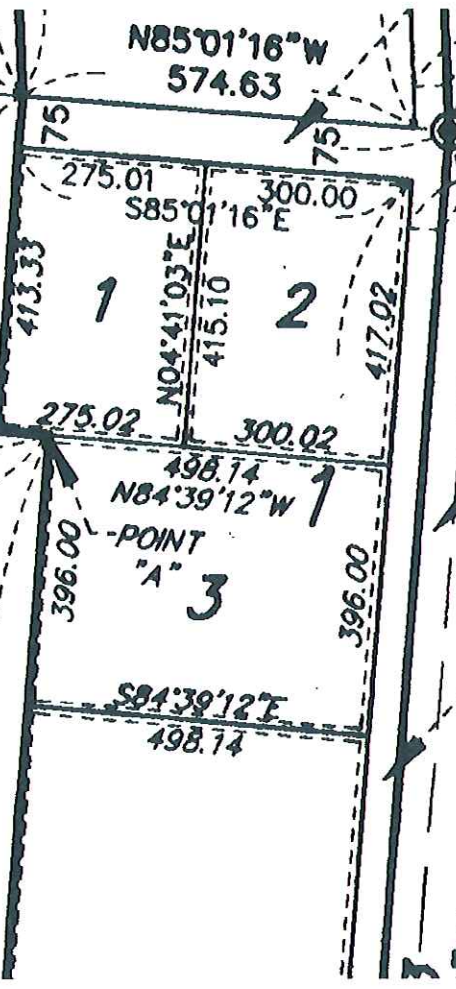

N85°01'16"W
574.63

50

FD SCSO C.I.M.
S1/4, 2-113-24

50

DELAWARE AVENUE
(COUNTY ROAD NO. 59)

DELAWARE AVENUE
(COUNTY ROAD NO. 59)

498.74
N84°39'12"W
POINT
"A"
3

S84°39'12"E
498.74

396.00

3
W

OFFICIAL

SLACK ESTATES

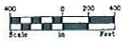
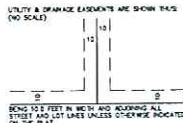
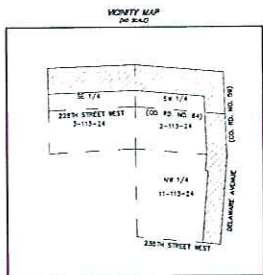

● DENOTES IRON MONUMENT FOUND
 ○ DENOTES IRON MONUMENT SET AND MARKED BY MINNESOTA LICENSE NO. 41309
 FOR THE PURPOSE OF THIS PLAN THE EAST LINE OF THE NW 1/4, 11-113-24, IS ASSUMED TO BEAR S04°47'03\"

NO MONUMENT SYMBOL SHOWN AT ANY STATUTE REQUIRED POSITION INDICATES A MONUMENT THAT WILL BE SET AND WHICH SHALL BE IN PLACE ON OR BEFORE THE 1ST DAY OF SEPTEMBER, 2006.

VALLEY SURVEYING CO., P.A.

SHEET 2 OF 2 SHEETS

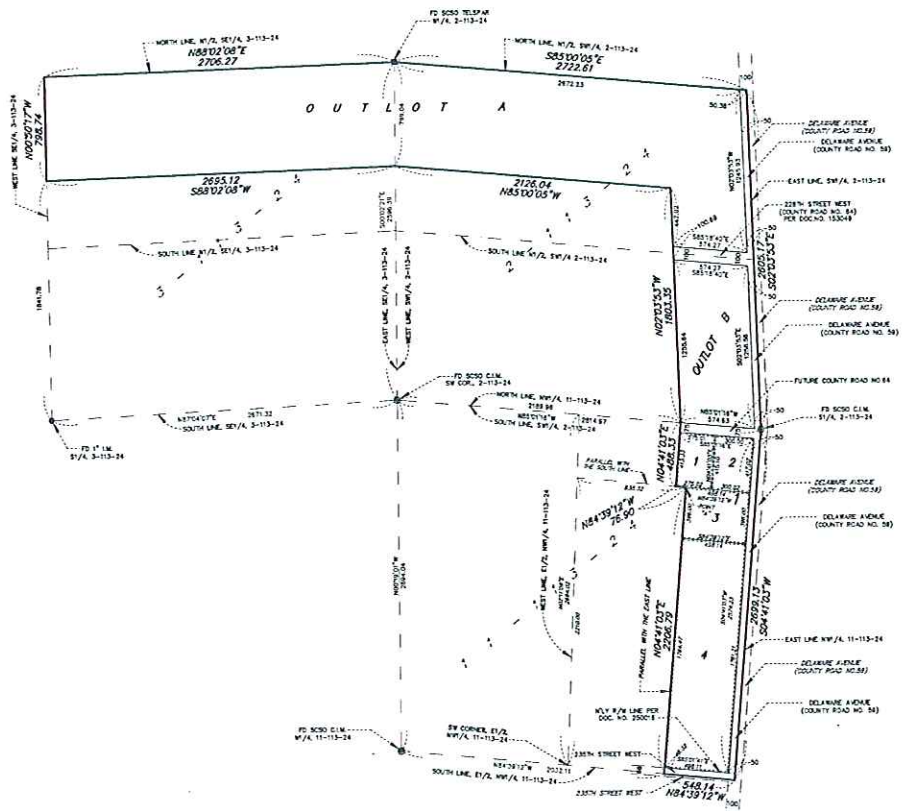

01-035

1 C 1

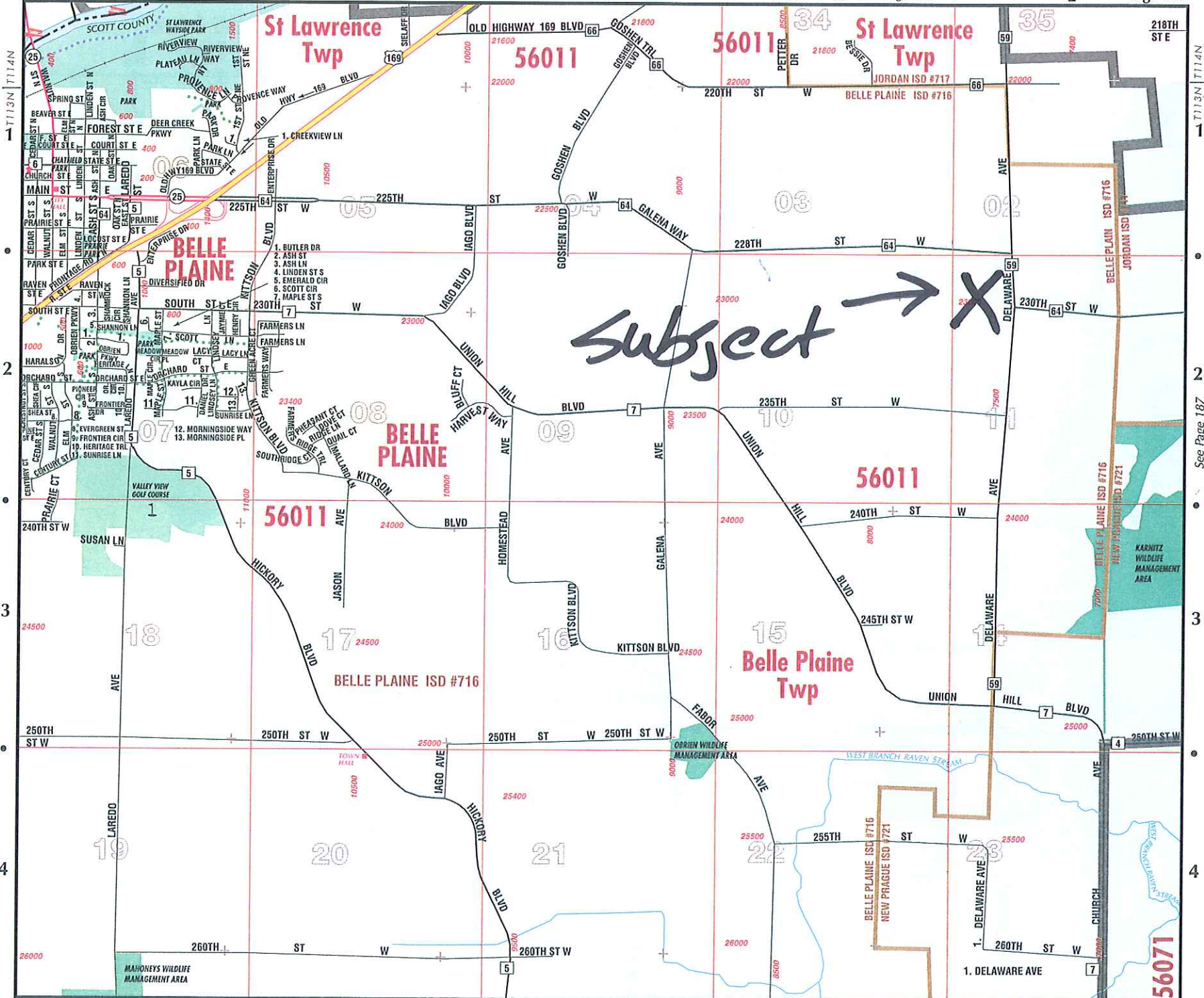

Subject → X